goview
LONDON









Castlebar Hill, W5

LONG LET. Excellently located for amenities and transport links this modern new build one bedroom flat is set within an exceptional development, offering generous living space and a modern interior.

- New build one bedroom flat
- Unfurnished
- Garden
- Great location for local transport
- Modern development
- New fixtures and fittings

£2,200 Per Month

Bear Court

Approximate Gross Internal Area
678 sq ft - 63 sq m

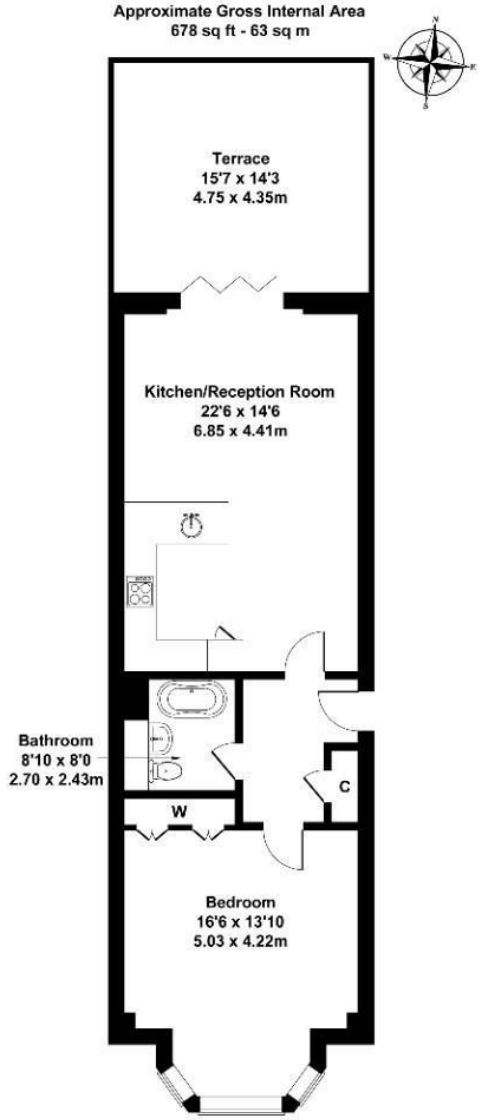

GROUND FLOOR

Not to Scale. Produced by The Plan Portal 2026
For Illustrative Purposes Only.

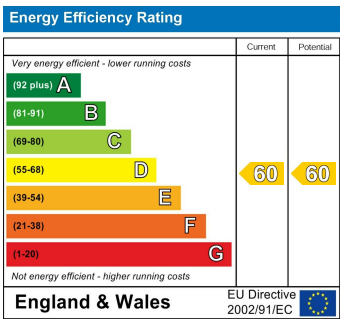

This document is produced for illustrative purposes only to give a brief outline of the property. All measurements, floor plans and distances are approximate and should not be relied upon. We have not tested any apparatus or services, services or equipment that you may see pictured or may be at the property. Photographs and physical viewings may contain items in the property that are not offered as part of the sale. All parties should instruct their own solicitor to verify all legal conditions of any proposed sale. Buyers may decide to instruct their own surveyor to verify condition of the property.

This document and the brand 'Go View London' and 'Go View' is copyright protected to Go View Estate Agents Ltd.

27 Churchfield Road, Acton, W3 6BD
Tel: 020 8017 7950 Email: sales@goviewlondon.co.uk goviewlondon.co.uk