goview
LONDON

Cumberland Park,W3

LONG LET: Located on the lower ground floor of a contemporary new build in Cumberland Park, this stylish studio flat offers well-planned living space with a private patio.

- Open-plan studio layout
- Integrated modern kitchen
- Stylish shower room
- Private patio space
- Near Acton Central & Elizabeth Line
- Close to shops, cafes & parks

£1,797 Per Month

Cumberland Park

Approximate Gross Internal Area
4.63 sq ft - 43 sq m
(Excluding Patio)

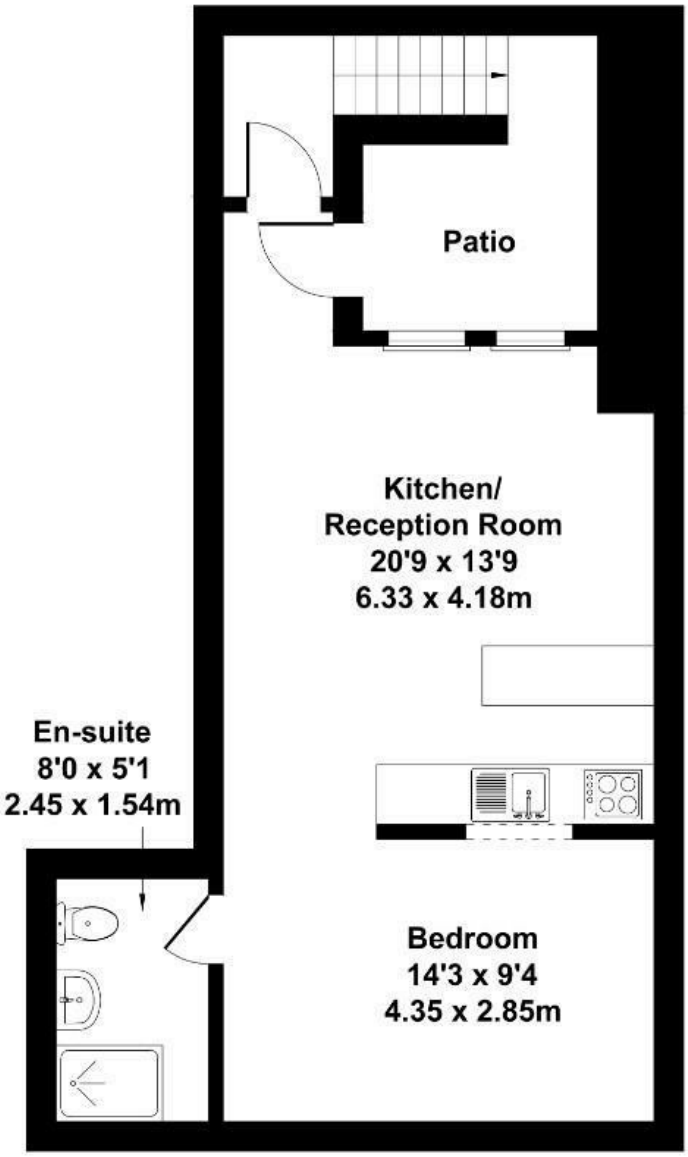

LOWER GROUND FLOOR

Not to Scale. Produced by The Plan Portal 2025
For Illustrative Purposes Only.

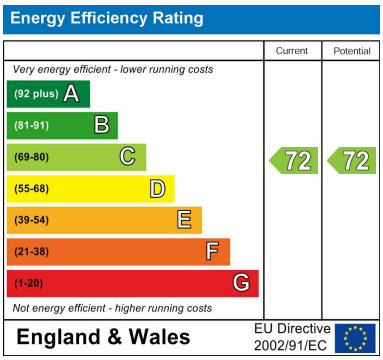

27 Churchfield Road, Acton, W3 6BD
Tel: 020 8017 7950 Email: sales@goviewlondon.co.uk goviewlondon.co.uk