



## Uxbridge Road, W3

LONG LET. \*\*BILLS INCLUDED EXCEPT COUNCIL TAX/ SINGLE APPLICANT ONLY \*\* This large studio flat boasts modern interiors and a great location close to Ealing Common and Acton Town.

- BILLS INCLUDED EXCEPT COUNCIL TAX
- LARGE STUDIO FLAT
- GREAT LOCATION
- MODERN KITCHEN
- STYLISH BATHROOM
- AVAILABLE 25th MARCH

£1,275 PCM

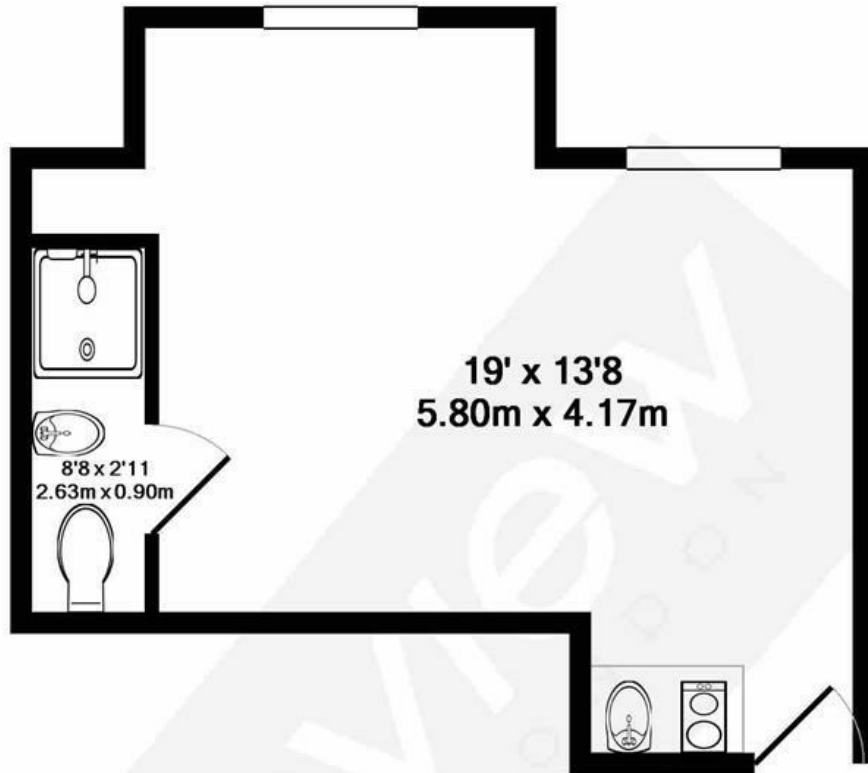

TOTAL APPROX. FLOOR AREA 250 SQ.FT. (23.2 SQ.M.)

Whilst every attempt has been made to ensure the accuracy of the floor plan contained here, measurements of doors, windows, rooms and any other items are approximate and no responsibility is taken for any error, omission, or mis-statement. This plan is for illustrative purposes only and should be used as such by any prospective purchaser. The services, systems and appliances shown have not been tested and no guarantee as to their operability or efficiency can be given

Made with Metropix ©2018

| Energy Efficiency Rating                           |                            |           |
|--|----------------------------|-----------|
|  | Current                    | Potential |
| <i>Very energy efficient - lower running costs</i> |                            |           |
| (92 plus) <b>A</b>                                 |                            |           |
| (81-91) <b>B</b>                                   |                            |           |
| (69-80) <b>C</b>                                   |                            |           |
| (55-68) <b>D</b>                                   |                            |           |
| (39-54) <b>E</b>                                   |                            |           |
| (21-38) <b>F</b>                                   |                            |           |
| (1-20) <b>G</b>                                    |                            |           |
| <i>Not energy efficient - higher running costs</i> |                            |           |
| <b>England &amp; Wales</b>                         | EU Directive<br>2002/91/EC |           |